

FREE ART TOUR 2022

27TH ANNUAL

OPEN
STUDIOS

NEVADA COUNTY WEST

SATURDAYS & SUNDAYS
OCTOBER 8.9.15.16.

PRESENTED BY



THE CENTER
FOR THE ARTS

Experience
the joy of local
art by visiting
artists in their
studios, and
galleries.



nevco west

Open Studios is a
production of



THE CENTER
FOR THE ARTS

The Center for the Arts
314 West Main Street
Grass Valley, CA 95945
530.274.8384
thecenterforthearts.org

WELCOME TO **OPEN STUDIOS 2022** NEVADA COUNTY WEST

Welcome to Open Studios! Thank you for picking up a copy of our 2022 tour guide. This marks the 27th year of this annual event featuring the incredibly diverse variety of artists in Nevada County's Western Region. Every October, hundreds of local artists open up their studios and galleries during the second and third weekends so that you can see where art is made, displayed, and appreciated.

The tour features a multitude of classic and contemporary art for every taste and hosts sculptors, printmakers, photographers, painters, illustrators, woodworkers, designers, and much more! This tour is a wonderful opportunity to meet the artists, view new pieces and works in process, watch live demonstrations, learn about their processes from conception to completion, and buy original art in a wide range of mediums and methods! Beyond an art sale, Open Studios is a chance to experience first-hand how, where, and why art is created.

HEALTH AND SAFETY

We realize that these are difficult times and everyone's health and safety is of the utmost importance. With that in mind, artists who have their studios open for the tour will be following all currently mandated health and safety guidelines at the time of the tour.

Please visit openstudiotour.org for information on all of the participating artists.

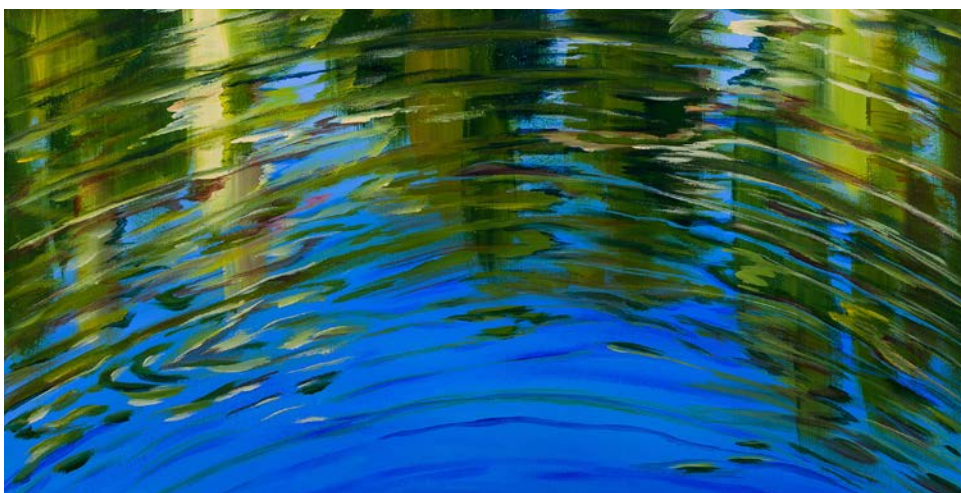

PLAN YOUR TOUR

This booklet is your all-inclusive tour guide equipped with artist listings, maps, dates, times, demos, and contacts to complete your Open Studios tour experience: Now it's up to you to create your itinerary!

Please note that some artists are only open the first weekend of the tour, Oct. 8 - 9. Their studio number is in a red box next to their listing. For latest updates, online maps and more visit openstudiotour.org.



START YOUR TOUR

Tour Dates: Oct 8, 9, 15, 16 - 10AM - 5PM

Visit **The Center for the Arts at 314 West Main Street, Grass Valley**, to see the Preview Exhibition. With 55+ artists on the tour and only four days to visit, we've made it easy for you to choose! Artwork from each studio will be on display in the Granucci Gallery; where you can select your favorite studios and personalize your own art tour.



PREVIEW EXHIBIT September 16 – October 22 at The Granucci Gallery at The Center for the Arts.

Hours: Tuesday - Saturday, 12pm - 5pm

PREVIEW RECEPTION October 6, 2022, 5 – 8 PM at the Granucci Gallery. Meet the artists, view their work, enjoy music, food, drinks, and support the arts in the community!



#openstudios



AFTER THE TOUR

Fill out the visitor survey. The Center for the Arts wants to hear from you!

Go to openstudiotour.org and click on the survey link.

PICK UP MORE TOUR GUIDES AT:

The Center for the Arts
BriarPatch Food Co-op
Art Works Gallery
Grass Valley Courtyard Suites
Heartwood Eatery & Annex
ASiF (Artist Studios in the Foothills)

Or get online at:
openstudiotour.org



From top: Carol Crockett, Margaret Lindsey, Mim Meakin, Barbara Harris
Artwork on previous page: Caroline Courtright

GRASS VALLEY

Enjoy the wonders that historical Grass Valley has to offer!



11:Eleven

GRASS VALLEY FOOD, DRINK AND LODGING

WHERE TO STAY:

Grass Valley Courtyard Suites, Holbrooke Hotel

EATS AND DRINKS: BriarPatch Food Co-op, Cirino's at Main Street, Diegos, Emily's Catering & Cakes, Lucchesi Wine Tasting Room, Montoliva Winery, New West Wine Co., Pine Street Burger, Tofanelli's.



DEMOS

Some of our artists will be working when you visit their studios. A sample of GRASS VALLEY artists with special projects and live demonstrations:

ART STUDIOS LISTED IN TURQUOISE: OPEN BOTH WEEKENDS - STUDIOS IN RED: OPEN FIRST WEEKEND ONLY

- | | | | |
|----|---|----|--|
| 1 | CROCKETT TILES (Auburn) | 14 | ASIF GALLERY & VISUAL ARTS CENTER |
| 2 | FLORA AUBE | 14 | BARBARA HARRIS |
| 3 | KATIE WOLFF | 14 | DENISE WEY |
| 3 | JAY GORDIN | 18 | JAN PELLIZZER - CREATIVE SPIRITS ART STUDIO |
| 4 | BEAR RIVER ARTWORKS | 23 | SIERRA MOHR FIBER ART |
| 5 | SHELBY MCNAMARA | 24 | SIERRA COLLEGE ART DEPARTMENT |
| 6 | KATE DUMONT | 25 | NEIGHBORHOOD CENTER OF THE ARTS |
| 7 | CAROLINE COURTRIGHT | 26 | BILL WILSON |
| 8 | GLENN HUSTED - ISACC (Penn Valley) | | |
| 9 | MIM MEAKIN | | |
| 9 | JUDY ADAMS | | |
| 10 | HAENNELT WILCOXON STUDIO | | |
| 12 | ART WORKS GALLERY | | |
| 13 | RONNIE HART | | |

Artists in their studios (Left to Right): Flora Aube, Denise Wey.



OPEN STUDIOS 2022 MAP

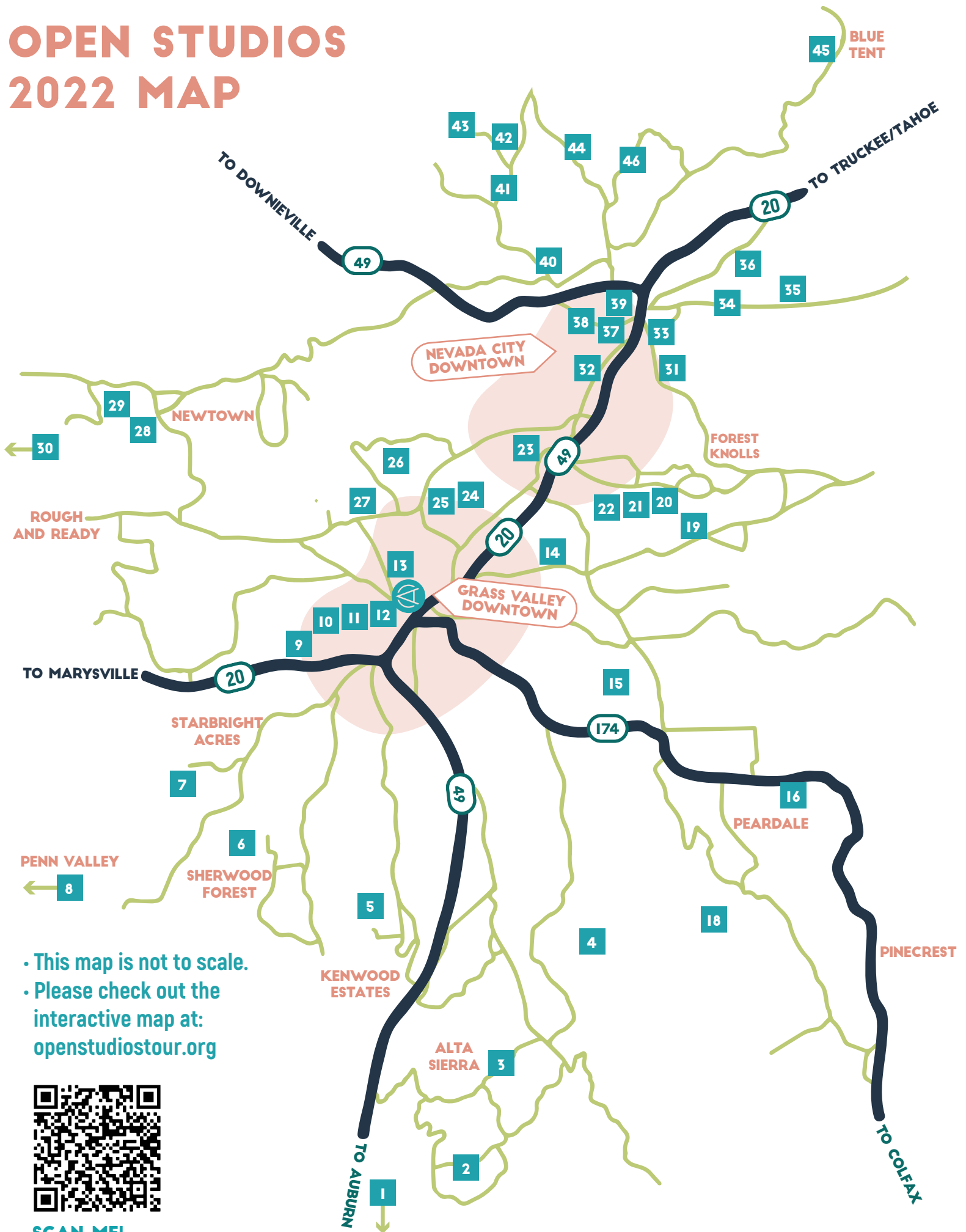

- This map is not to scale.
- Please check out the interactive map at: openstudiosour.org



SCAN ME!

Studio open both weekends

Studio open 1st weekend only



CROCKETT TILES

1

Ceramic Tiles and Sculpture

11060 Treehenge Ln., Auburn, CA

From Hwy 49, L on Combie Rd. R at the 2nd light (still Combie Rd.). Turn R at Rodeo Flat Rd. L on Scooter Bug lane. R on China Hollow Rd. R on Treehenge Lane.

530.957.1058 | crockett.tiles@yahoo.com
crockett-tiles.com



FLORA AUBE

2

Contemporary Expressionism

17202 Lawrence Way, GV, CA

From Hwy 49, exit McKnight (becomes Dog Bar Rd) travel 4 miles, turn R on Carrie, L on Gary, L on Brewer, R on Lawrence Way.

floraube@yahoo.com
floraube.com



KATIE WOLFF

3

Oil & Acrylic

11630 Bernadine Ct., GV, CA

From Hwy 49, turn on Alta Sierra Dr. Turn R to stay on Alta Sierra Dr. Turn R on Lower Cr. then L on Bernadine. (from Dog Bar Rd, turn on Alta Sierra, then L on Lower Cr. and L Bernadine Ct. to end.

415.279.8466 | katiewolfstudio.com
QueenKatieWolff@yahoo.com



JAY GORDIN

3

Knife Making

11630 Bernadine Ct., GV, CA

(See previous listing 3 Katie Wolff Studio for directions)

415.279.8466 | jaybearknives.com
jaybeartrading@yahoo.com



JANE MARKHAM

3

Woodworking

11630 Bernadine Ct., GV, CA

(See previous listing 3 Katie Wolff Studio for directions)

530.913.9403 | mountainexotics.com
janeandco@gmail.com



CANDY EKSTROM

3

Ceramics

11630 Bernadine Ct., GV, CA

(See previous listing 3 Katie Wolff Studio for directions)

530.273.0316 | candyekstrom.com
candyjane7@gmail.com



MARTHA JONES

3

Green Mosaics

Upcycled Mosaic & Paper

11630 Bernadine Ct., GV, CA

(See previous listing 3 Katie Wolff Studio for directions)

530.798.3048 | www.greenmosaics.com
mj@greenmosaics.com



BEAR RIVER ARTWORKS

4

Glass Flameworking

20033 Casa Loma Dr. GV, CA

Take S. Auburn St. to La Barr Meadows. L on Wheeler Cross Rd. R on Rattlesnake Rd. L on Casa Loma. Slight left to stay on Casa Loma.

facebook.com/bearriverartworks
530-648-6600 | sfbaychef@gmail.com

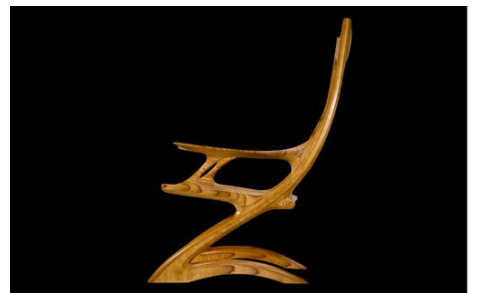

ESSICK WOODWORKS

5

Woodworking

15087 Lost Lane, GV, CA

Take Mill St. south until it becomes Allison Ranch Rd. Turn R on Sunnyvale Ln. R on Lost Ln. Go ¼ mile up hill.

wssickwoodworkingschool.com
dugan@essickwoodworks.com



SHELBY MCNAMARA

Scratchboard

15087 Lost Lane, GV, CA

(See previous listing, Dugan Essick - Essick Woodworking School)

925-785-1499 | shelbymc55@yahoo.com

5



MINDY OBERNE

Ceramics & Photography

13169 Twin Star Lane, GV, CA

From McCourtney at Fairgrounds Gate #3 turn onto Auburn Rd. Go 2.5 miles and turn R onto Hidden Valley Rd. Turn R on Twin Star. Look for bamboo gate.

530.273.3033 | moberne117@gmail.com

twinstargallery.com

6



KATE DUMONT

Oil painting, collage, mixed media

13169 Twin Star Lane, GV, CA

(See previous listing 6 Mindy Oberne for directions)

415.331.2051 | katedumont1@comcast.net

6



SUZANNE CHRIST BURR

Fiber Artist

13169 Twin Star Lane, GV, CA

(See previous listing 6 Mindy Oberne for directions)

530.277.3025 | suzanneburr@icloud.com

www.etsy.com/shop/suzannechristburr

6



CAROLINE COURTRIGHT

Acrylic Painting

12025 Larkspur Lane, GV, CA

From Hwy 49 take Hwy 20 W., Exit immediately and turn R on Mill St, and then R on McCourtney. Go 1 mile past the Fairgrounds and turn R on Larkspur Ln. 3rd driveway on L.

530.272.5541 | carolinecourtrightart.com

7



ISACC - GLENN HUSTED

Ceramics

Indian Springs Art & Ceramic Center

16774 Indian Springs Penn Valley, CA

Hwy 20 to Spenceville Rd, left onto Indian Springs, about a mile up on your left @ ISACC sign.

530.446.4361 | glenn@isacc.info

www.isacc.info

8



MIM MEAKIN

Watercolor

521 Packard Drive, GV, CA

From Hwy 49 take Hwy 20 exit Westbound. Immediately exit at Mill St. off-ramp, R at stop, R at next stop, R onto Brighton St. First L is Packard, house is on the R.

530.477.8132 | mimmeakinart@gmail.com

9



HAENNELT WILCOXON STUDIO

Sculpture, Oil painting, Drawing & Pastel

507 Walsh Street, GV, CA

Top of Hill on Walsh St on South side across from Jewish Community Center Parking lot

530.460.8306 | hughhaennelt@gmail.com

10



REBECCA LAMOLY

Oil Painting

128 Mill Street, GV, CA

Presenting at Lucchesi Vineyards Tasting Room.

530.559.5389 | blamolym2@gmail.com

rebeccalamoly.com

11

Studio open both weekends

Studio open 1st weekend only



ART WORKS GALLERY

12

Fine Art: Various Media

113 Mill Street, GV, CA

Located in downtown Grass Valley on Mill St. between Main & Bank Street.

artworksgalleryinfo@gmail.com

530.477.1600 | artworksgalleryco-op.com



RONNIE HART

13

Painting & Mixed Media

210 N. Auburn Street, GV, CA

Located in the lobby of the Grass Valley Courtyard Suites, 1 1/2 blocks up from Main St, across from the South Pine Café.

mongeart@gmail.com

530.272.7696 | etsy.com/shop/mongeart



ARTISTS' STUDIO IN THE FOOTHILLS/ ASIF GALLERY & VISUAL ARTS CENTER

14

Oil, Acrylic & Watercolor Painting, Ceramic Sculpture, Pottery & more!

940 Idaho Maryland Road, GV, CA

Exit Hwy 49/20 onto E. Main; take first R off roundabout on to Idaho Maryland Road.

amandapaoletti.asif@gmail.com

530.274.7000 | asifstudios.com



BARBARA HARRIS

14

Acrylic Painting, Encaustic Painting, Encaustic Monotypes

ASiF Artist Studios in the Foothills, 940

Idaho-Maryland Road, GV, CA

(See directions in previous listing 14)

spindawg2@gmail.com

530.401.5296 | barbaraharrisartist.com



DENISE WEY

14

Large Format River Paintings

ASiF Artist Studios in the Foothills, 940

Idaho-Maryland Road, GV, CA

(See directions in previous listing 14)

dwey@denisewey.com

530.559.9112 | denisewey.com



JUDE BISCHOFF

15

Original Paintings & Limited Edition Prints

11010 Brunswick Drive, Cedar Ridge, CA

Residential Street in Cedar Ridge, Last driveway on the left before you hit the fence.

judebischoff@gmail.com

530.265.8781 | judebischoff.com

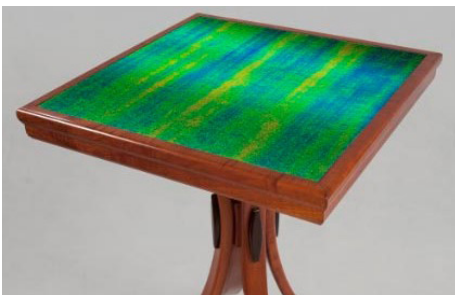

DON AUGSTEIN

16

3D

13323 Elderberry Lane, GV, CA

From Hwy 174, take Meadow View Drive, 0.3 miles make a L onto Elderberry Lane, 0.2 miles after the white fence make a R, studio is on the left.

530.274.9541 | donaugstein@gmail.com

Indigowoodandmetal.com



JAN PELLIZZER

18

CREATIVE SPIRITS ART STUDIO

Abstract Paintings, Alcohol Inks, Acrylic

13410 Avelina Way, GV, CA

Hwy 174 to Powerline Rd. Turn on Powerline Rd., L on Lwr. Colfax, R on Old Coach Wy.

Follow signs to Avelina and art studio.

FB @pellizzerjan | IG @janpellizzer

916.716.4426 | jpellizzer@yahoo.com

jan-pellizzer.pixels.com



JENNIFER RUGGE

19

Earth Artist Painting and Clay Sculpture

12811 Spring Road, Nevada City, CA

From 49/20, go east on Brunswick, L on Old Tunnel, R on Banner Lava Cap 3 m, R on Dobbins at Madrona Springs sign, R at corner of Dobbins and Spring.

rugge@aol.com | 530.615.4786

jenniferrugge.com



STEPHANIE SCHRIVER 20

Hand built ceramic Sculpture & Mixed Media Painting

11950 Red Gate Road, Nevada City, CA
Hwy 49/20: Exit east on Brunswick, L on Old Tunnel Rd, R on Banner Lava Cap, R on Red Gate Rd, 2nd house on the right.
schriv1@aol.com
831.588.1643 | stephanieschriv1.com



LOUIS QUAINTANCE 21

Cast Bronze
10777 Banner Mine Way, Nevada City, CA
Hwy 20/49: Exit on Brunswick. Past the Safeway, L on Old Tunnel, R on Banner Lava Cap, R on Success. L on Banner Mine Way. 3rd House in.
bodyart@lmi.net
510.333.0241 | quaintancesculpture.com



RON KENEDI 22

Oil painting, Pen & Ink Drawing
12520 Gayle Ln., Nevada City, CA
Take Banner Lava Cap to right turn on Gayle. One mile to 12520 on right.
714.222.3236 | ronkenedi@hotmail.com
ronkenediart.com
IG: ronkenediart, FB: Ron Kenedi



SIERRA MOHR FIBER ART 23

Fiber Art, Art to Wear
10033 Narrow Gauge Lane, GV, CA
Off Nevada City Hwy. Just south of Banner Lava Cap overpass
530.913.2763 | sierramohr01@gmail.com
FB & IG @sierramohrfiberart



SIERRA COLLEGE ART DEPARTMENT 24

Ceramics, Photography, Drawing Painting & Plant Potting
250 Sierra College Drive, GV, CA
Faculty & Staff Art Exhibition. Entrance to N12 from parking lot 5. Pathways on campus lead to art studios in N10 and N9 buildings.
530.274.5266 | sierracollege.edu
scole13@sierracollege.edu



NEIGHBORHOOD CENTER OF THE ARTS 25

Painting, Fiber art, Jewelry, Ceramics, Woodworking, Mixed media, Photography
200 Litton Drive #212 GV, CA
At the end of Litton Drive, go through the parking lot, left around the building. Studio on 2nd floor. Elevator and stairs available.
530.277.4666 | ncagrassvalley.org
FB & IG @ncagrassvalley



BILL WILSON 26

Gourd Art
811 Morgan Ranch Dr, GV, CA
From Hwy 20 take Dorsey exit. Turn L. Continue straight onto Sierra College Dr, at Ridge Rd continue straight onto Morgan Ranch Dr, studio 1/2 mile on left
530.274.2711 | wm.cswilson@gmail.com

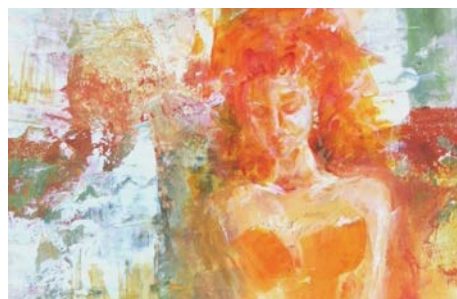

MEREDITH MANNING 27

Painting & Assemblage
10717 Butte View Drive, GV, CA
At Ridge Road and Alta Street intersection, head North on Butte View Drive. 1st house on the right.
415.902.9859 | mermannings@gmail.com
www.mermanningsworks.com



MICHELLE JEWETT 28

Acrylic, Mixed Media & Fluid Acrylic
13199 Loxie Lane, Nevada City, CA
From NC: Hwy 49, L on Newtown, R on Bitney Springs, next L on Loxie. From GV: W. Main to Rough & Ready Hwy. R on Bitney Springs. After Newtown, L on Loxie.
530.277.7001 | mjewettart@gmail.com
michellejewettart.com

NEVADA CITY/ PENN VALLEY

Studio open
both weekends

Studio open
1st weekend only



THE CURIOUS FORGE **29**

Ceramics, Repurposed Materials,
Laser Cut Wood

13024 Bitney Springs Rd, Bldg 9 NC, CA
From GV - W. Main/Rough & Ready Hwy to
Bitney Springs Rd, turn R onto Bitney Springs
Rd, Follow signs to Curious Forge.
530.277.3319 | spark@thecuriousforge.org
thecuriousforge.org



ALICE KRASINSKI **30**

Acrylic Paintings

14015 River Rock Road, Penn Valley, CA
From Hwy 20 head N on Pleasant Valley Rd
to Wildwood Heights Dr. Turn L and follow to
Valley Vista Way. Turn R, then R again on River
Rock. Studio is at the 1st house on left, in the
building behind the house.
krasinskialice@gmail.com
510.717.6183 | alicekrasinski.com



ANNETTE WOLTERS **31**

Watercolor & Acrylic

436 Clay Street, Nevada City, CA
From Hwy 49 take Sacramento St. exit, R on
Prospect, bear R on Adams, Take another R
on Adams, merge R onto Clay St, go 3 blocks
to 436 Clay on the right.
530.559.9290 | annettewoltersartist.com
annettewoltersartist@gmail.com



LEEANN BROOK **32**

Contemporary Landscapes &
Abstract Acrylics

427 Sacramento Street, Nevada City, CA
From Hwy 49N/20E, take Sacramento St.
exit, L over hwy. Slight L onto narrow street
between Searls and Sacramento St.
530.557.5160 | leeannbrookfineart.com
leeann@brookdesign.com



JUXTARTSTUDIOS **33**

Mixed Media Collage

406 Nimrod Street, Nevada City, CA
Studio in the garage behind the house.
917.498.9797 | chadmdugas@gmail.com
IG @juxtartstudios



GINNY DAVIS METAL **34**

Repurposed Metal

240 Boulder Street, Nevada City, CA
From 49N/20E take Broad St. exit, go E. Go
straight 2 blocks up hill (Boulder).
707.299.7069
ginnydavismetalgardenart.com
ginny@ginnydavismetalgardenart.com



BRANT MCCAULEY **35**

Ceramic, Jewelry, Wood, Metal, Fiber

10514 Boulder Street, Nevada City, CA
Four blocks up Boulder street from downtown
Nevada City.
530.559.5543 | ynotdoc@aol.com
IG @yvondockterartonly



THOMAS E DEVINE **36**

Oils, Mixed Medium, Drawing

111 Nihell Street, Nevada City, CA
49 N to Nevada City, take Broad St exit, R
turn, immediate L, cross bridge on left, go up
Nevada St. hill to stop sign, straight to second
R, Nihell St.
530.265.3104 | tomsandy2@att.net



MARGARET **37**

Acrylic Painting

220 Main Street, #3, Nevada City, CA
Downtown Nevada City, just up the block
from Coyote St.
650.787.5531 | m.lindsey.art@gmail.com
artransforms.com
IG @mlindseyart



TINA HALLER - SCOLIOSIS WARRIOR ART 38 *Mixed media*

447 Broad Street, Nevada City, CA
 Top of Broad St. Third house past the church, before Broad St. splits.
530.263.8462 | tinabasich@aol.com
scoliosiswarriorart.com
IG @scoliosis_warrior_art



PEGGY WRIGHT 39 *Mixed Media Collage*

537 Coyote Street, Nevada City CA
 Red house on the corner of Coyote and Alexander Street in Nevada City.
530.575.8582 | Itwigwoman@gmail.com
peggywrightart.com



SNOW GOOSE STUDIO 40

Watercolors, Ceramics, Stained Glass & Paper Mâché
15561 Wet Hill Road, Nevada City, CA
 From Hwy. 49, turn onto Cement Hill Road, R on Wet Hill Road, Studio is 3rd house/ building on the right.
530.277.5731 | susanbarry.us
snowgoosestudioinc@gmail.com

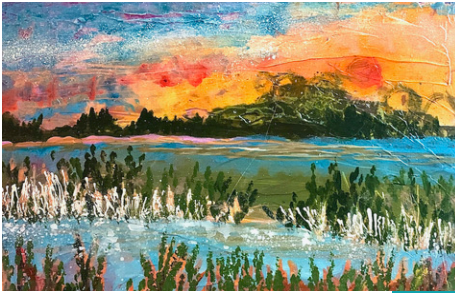

EILEEN BLODGETT 41 *Acrylic Painting & Mixed Media*

11225 Golden Oaks Ct., Nevada City, CA
 Hwy CA-49N Go .07 miles. Turn R on Cement Hill Rd. Continue 1.5 miles uphill to Golden Oaks Ct. on R. Turn R. Studio is 300' ahead.
530.277.9919 | eileenblodgett.com
eileen@eileenblodgett.com
FB & IG @eileenblodgettart



SUSAN LOBB PORTER 42 *Oil and Acrylic Painting & Mixed Media*

14153 Misty Meadow Lane, Nevada City, CA
 From Hwy 49, take a R on N. Bloomfield. L & downhill on Lake Vera at the "T". L on Misty Meadow. 1st driveway on L past the meadow. Studio behind the upper house.
530.575.1455 | slporter.com
susan@slporter.com



LIZ COLLINS 43 *Mixed Media, Oil Pastel*

19728 Dylan Court, Nevada City, CA
 From Hwy 49 head up N. Bloomfield Rd. At "T" turn L down hill on Lake Vera/Purdon Rd. - approx 2 miles to New Rome Rd. (L), 500 feet to Dylan Ct. (L) Continue on Dylan Ct. to end (approx. 1/8 mile).
530.265.5767 | lizstudio123@gmail.com
lizcollinsart.com | IG @lizcollinsart



NADINE ENDERLIN 44 *Wood Turned Bowls*

20122 Rector Road, Nevada City, CA
 N. Bloomfield to "T", L onto Vera Purdon, R onto Rock Creek, L at "Y" onto Rector Rd. 1/8 mile to 20122 Rector Rd.
530.265.3604
nadine.n.enderlin@gmail.com



ANGELA APOSTAL 45 *Painting, Mixed Media*

14630 N. Bloomfield Rd, Nevada City, CA
 Across from Blue Tent School Rd.
707.303.0316 | angela.apostal@aol.com
apostalart.com
FB @apostalart



MARK WILCOX 46 *Oil Painting*

17705 Hicks Road, Nevada City, CA
 From N. Bloomfield, L at Lake Vera Purdon Rd, R on Rock Creek Road. 1 mile to the fork with Rector Rd. Keep R, which is Rock Creek Rd. After road turns to dirt, take first right (sharp right). Go to the end of Hicks Rd.
530.263.3220 | IG @markwilcoxpainter
bluecliffdesign@gmail.com

NEVADA CITY

Historic and quaint Nevada City holds a multitude of art, food, drinks and shopping!



11: Elevation

NEVADA CITY FOOD, DRINK AND LODGING

WHERE TO STAY: The National Exchange Hotel

EATS AND DRINKS: Elevation 2477', Golden Era Cocktail Bar & Lounge Nevada City Winery, Szabo Vineyards, Three Forks Bakery & Brewing Co.



DEMOS

Some of our artists will be working when you visit their studios. A sample of NEVADA CITY artists with special projects and live demonstrations:

ART STUDIOS LISTED IN TURQUOISE: OPEN BOTH WEEKENDS - STUDIOS IN RED: OPEN FIRST WEEKEND ONLY

- | | | | |
|----|-------------------------------|----|-------------------------------------|
| 19 | JENNIFER RUGGE | 38 | TINA HALLER - SCOLIOSIS WARRIOR ART |
| 20 | STEPHANIE SCHRIVER | 39 | PEGGY WRIGHT |
| 21 | LOUIS QUAINANCE | 40 | SNOW GOOSE STUDIO |
| 28 | MICHELLE JEWETT | 41 | EILEEN BLODGETT |
| 29 | CURIOUS FORGE | 42 | SUSAN LOBB PORTER |
| 31 | ANNETTE WOLTERS | 43 | LIZ COLLINS |
| 35 | BRANT MCCAULEY DOCKTER STUDIO | 44 | NADINE ENDERLIN |
| 36 | THOMAS E DEVINE | 46 | MARK WILCOX |
| 37 | MARGARET LINDSEY | | |

Artists in their studios (Left to Right): Tina Haller, Susan Lobb-Porter, Eileen Blodgett



Ginny Davis Metal Garden Art



PURPLE PRINCESS

STUDIO #34



FOUR ALARM

(707) 299-7069

www.ginnydavismetalgardenart.com

240 Boulder Street | Nevada City, CA 95959

Explore the art of Placer County! Visit over 100 Artists in Studios, Galleries & Art Schools

29th Annual

2022



Placer ARTISTS

TOUR

November 11-12-13

Encore Weekend:

November 18-19-20

10:00 AM – 5:00 PM

OPEN STUDIOS TOUR

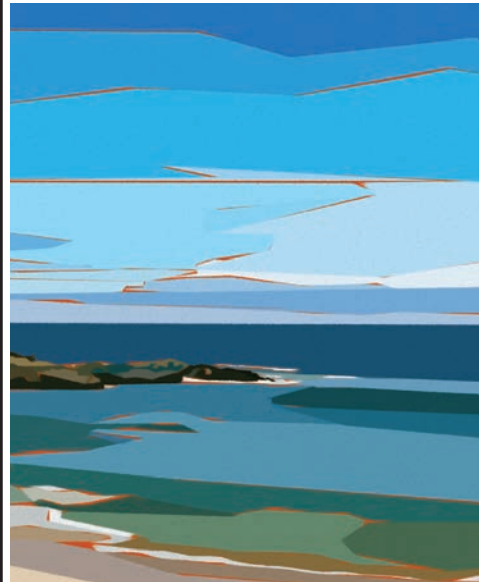

- LINCOLN
- GRANITE BAY
- ROSEVILLE/ROCKLIN
- LOOMIS/PENRYN/NEWCASTLE
- AUBURN
- MEADOW VISTA/COLFAX

"Taste of the Tour" Preview Show
Blue Line Arts
 November 4th - 20th

Reception:
 Sat • Nov. 5th • 5 - 8 pm

Pick up Tour Guides!



Artist: Joe Strickland

PlacerArtistsTour.org

ELEVATION 2477
 NEVADA COUNTY'S PREMIER CANNABIS DISPENSARY

WEED BE GREAT TOGETHER...

HIGH QUALITY CANNABIS DELIVERED
 ELEVATE YOUR EVERYDAY

▽ VISIT OUR CANNABIS SHOWROOM
OPEN DAILY 9AM-9PM
 569 SEARIS AVE., STE D, NEVADA CITY, 95959
 (530) 264-7684

ORDER PICKUP OR DELIVERY NOW >>
 21+ | ELEVATION2477.COM | C10-0000138-LIC

GET 5% OFF WHEN YOU ORDER ONLINE

The Granucci Gallery



VISIT THE THE GRANUCCI GALLERY

The Center's improved contemporary exhibition space featuring work by local artists.

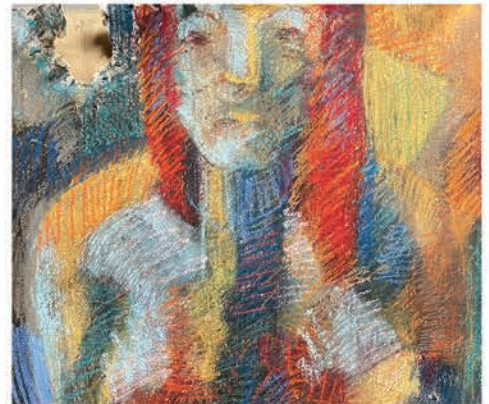

UPCOMING EXHIBITS & EVENTS

10/6/22, 5-7 PM
**OPEN STUDIOS
TOUR: NEVADA
COUNTY WEST**
OPENING RECEPTION

10/28/22 - 12/3/22
**GENE
CROWE**
EUGENE CROWE
RETROSPECTIVE

12/9/22 - 1/14/23
**JUDE
BISCHOFF**
ACRYLIC
PAINTINGS

1/20/23 - 3/4/23
**FRANK FRANCIS
& TERENCE D.
BAXTER**
DIGITAL PHOTOGRAPHY
PAINTINGS



THE CENTER
FOR THE ARTS

THE GRANUCCI GALLERY
314 W. MAIN STREET, GRASS VALLEY, CA
HOURS: TUESDAY - SATURDAY 12-5PM

THANK YOU TO OUR SPONSORS

The Lee & Dunn Group



Smarter BROADBAND



Dignity Health[™]
Sierra Nevada Memorial Hospital



Essick Woodworking School



Learn the basics or build a family heirloom

It's fun and it's local



Visit us at Studio #5

Weekend
5-Day
&
Private Classes



www.essickwoodworkingschool.com

530-264-6062

Grass Valley COURTYARD SUITES



The ultimate art hotel experience.

Thoughtfully designed high-end accommodations. Immaculate rooms and friendly staff.

Featuring local art. Perfectly located in the heart of Grass Valley.



ART INFUSED HOTEL IN THE SIERRA NEVADA FOOTHILLS

GVCOURTYARDSUITES.COM