

FREE ART TOUR 2019

OPEN
STUDIOS

SATURDAYS AND SUNDAYS

OCTOBER 12.13.19.20.

NEVADA COUNTY WEST

Visit 80+
local artists in
50+ studios and
galleries during
the second & third
weekends in October
and see where art is
made, displayed,
and appreciated
in Nevada County.



Open Studios is a
production of
The Center for the Arts
314 West Main Street
Grass Valley, CA 95945



530.274.8384
thecenterforthearts.org

WELCOME TO OPEN STUDIOS 2019

NEVADA COUNTY WEST

Thank you for picking up a copy of our 2019 tour guide. This marks the 24th year of this annual event featuring the incredibly diverse variety of artists in Nevada County's Western Region. Every October, hundreds of local artists open up their studios and galleries during the second and third weekends so that you can see where art is made, displayed, and appreciated.

The tour features a multitude of classic and contemporary art for every taste and hosts sculptors, printmakers, photographers, painters, jewelers, illustrators, woodworkers, designers, and much more! This tour is a wonderful opportunity to meet the artists, view new pieces and works in process, watch live demonstrations, learn about their processes from conception to completion, and buy original art in a wide range of mediums and methods! Beyond an art sale, Open Studios is a chance to experience first-hand how, where, and why art is created.

SUPPORT THE ARTISTS ... WIN PRIZES!

By purchasing artwork on the tour, you will not only be supporting local artists and the community, but you will also be entered into a raffle to win prizes! Bring your receipts to the Plaza Gallery to be entered to win

Purchase art priced at \$50, receive 1 raffle ticket
\$100=3 tix · \$250=5 tix · \$500=7 tix · \$1000=10 tix

PRIZES: Tour of the New Center for the Arts, \$50 Gift Card, Tickets to Appalachian Christmas, Reserved parking for one show at The Center, and more!



PLAN YOUR TOUR

This booklet is your all-inclusive tour guide equipped with artist listings, maps, dates, times, demos, and contacts to complete your Open Studios tour experience: Now it's up to you to create your itinerary!

For latest updates, online maps and more visit openstudiotour.org

START YOUR TOUR

Tour Dates: Oct 12, 13, 19, 20 - 10AM - 5PM

Visit The Center for the Arts at the **Plaza Gallery, 998 Plaza Drive, Grass Valley**, to see the Preview Exhibition. With 75+ artists on the tour and only four days to visit, we've made it easy for you to choose! A piece from each studio on the tour is on display at the Plaza Gallery so that you can take note of the studio numbers of your favorites and then you're set for your self-selected art tour!

PREVIEW EXHIBIT Sept 24 - Oct 25 at the Plaza Gallery.

Hours: Tuesday - Friday, 12pm - 5pm

ARTIST RECEPTION Thursday, Oct 10, 5 - 8pm at the Plaza Gallery

Meet the artists, view their work, enjoy music, food, drinks, and support the arts in the community!

#openstudios



AFTER THE TOUR

Fill out the visitor survey. The Center for the Arts wants to hear from you!

Go to openstudiotour.org and click on the survey link.

PICK UP MORE TOUR GUIDES AT:

Artist Proof: Print and Design
Art Works Gallery
ASiF Studios
GV Courtyard Suites
BriarPatch Food Co-op
GV & NC Chambers
Gallery 125
LeeAnn Brook Fine Art
NC Picture Framing
The Plaza Gallery

Or get online at: openstudiotour.org



From top: Kathryn Wronski, Lisa Williams, Mindy Oberne, Antje Dormeyer
Artwork on previous page: Lil McGill



KATIE WOLFF 1
Oil, Acrylic & Mixed Media

11630 Bernadine Court, GV (Alta Sierra)
From Hwy 49N/S, turn on Alta Sierra Dr. Turn R to stay on Alta Sierra Dr. Turn R on Lower Circle. (From Dog Bar Rd, turn on Alta Sierra, L on Lower Circle). Then L on Bernadine Ct to end.

530-477-7680 | katiewolfstudio.com



JAY GORDIN 1
Knife Maker/Bladesmith

11630 Bernadine Court, GV (Alta Sierra)
See previous listing for Studio 1.

415-297-2056 | jaybearknives.com



CARIN BROOKS 1
Fine Gourd Art

11630 Bernadine Court, GV (Alta Sierra)
See previous listing for Studio 1.

530-520-0631 | artstudio920.com



MARTHA JONES GREEN MOSAICS 1
Upcycle Mosaic & Paper

11630 Bernadine Court, GV (Alta Sierra)
See previous listing for Studio 1.

530-798-3048 | greenmosaics.com



WARREN KNOX 1
Watercolor, Acrylic & Oil

11630 Bernadine Court, GV (Alta Sierra)
See previous listing for Studio 1.

530-559-1522 | knoxwarren@sbcglobal.net



PKLEIN JEWELRY DESIGN 1
Sterling Silver, Copper & Gemstone Jewelry

11630 Bernadine Court, GV (Alta Sierra)
See previous listing for Studio 1.

530-613-9296 | pkleinjewelry.com



JANE MARKHAM 1
Woodworking

11630 Bernadine Court, GV (Alta Sierra)
See previous listing for Studio 1.

530-913-9403 | mountainexotics.com



ROSEMARY STOKES 1
Jewelry

11630 Bernadine Court, GV (Alta Sierra)
See previous listing for Studio 1.

530-277-8894 | rtsbeads@gmail.com



JERRY MURPHY 2
Oil Painting

15787 Carrie Drive, GV (Alta Sierra)
Dog Bar Road to Carrie Dr. Turn right on Carrie, studio on L.

530-477-8020 | jerrymurphyart.com



DONNA DUTRA

Pastels

2

15787 Carrie Drive, GV (Alta Sierra)
See previous listing for Studio 2.

530-639-2485 | badbitsart.com



ELIZABETH T. LOWE

Oil, Acrylics, Mixed Media

2

15787 Carrie Drive, GV (Alta Sierra)
See previous listing for Studio 2.

530-277-8894



SYLVIANE GAUMER-GIACOLETTO

Oil Painting & Acrylic Painting

3

17108 Alioto Drive, GV (Alta Sierra)
From Hwy 49N/S, turn on Alta Sierra Dr.
Turn R to stay on Alta Sierra Dr. Turn R on
Tippy Way. Turn R on Norlene Way. Turn L on
Lawrence Way. Turn L on Alioto Dr.

916-521-9249 | sylvianegaumer.com



**THOMAS HADDY
STONE TURNING**

Turned Stone Vessels

3

17108 Alioto Drive, GV (Alta Sierra)
See previous listing for Studio 3.

530-205-6205

thomashaddystoneturning.com



ANTJE DORMEYER

Jewelry

3

17108 Alioto Drive, GV (Alta Sierra)
See previous listing for Studio 3.

530-205-6205 | antjedormeyer.com



DEB FOXEN

Oil Painting

4

16081 Rattlesnake Road, GV
From 49N/S, exit McKnight. Go E, turn
onto Dog Bar Rd. After 4 miles turn L on
Rattlesnake and the studio is 1 mile on R.

530-263-9669 | debfoxen.weebly.com



DAVE BEATTY

Watercolor Painting, Prints
& Wearable Art

5

14648 Bradbury Place, GV
From 49N/S, turn E onto Welsh Ln. Follow
Welsh to Bradbury, turn L.

530-559-2168 | [facebook.com](http://facebook.com/daveandkatharinebeatty)
daveandkatharinebeatty



**ESSICK
WOODWORKS**

Wood

6

15087 Lost Lane, GV
From Hwy 49 N/S take Hwy 20 W. Exit
immediately on Mill St, turn R. Straight on
Allison Ranch Rd. Go 2.7 miles with a slight R
to stay on Sunnysvale Ln. Turn R on Lost Ln.

530-264-6062 | essickwoodworks.com



**CAROLINE
COURTRIGHT**

Acrylic Painting & Jewelry

7

12025 Larkspur Lane, GV
From Hwy 49 N/S take Hwy 20 W. Exit
immediately on Mill St, turn R and R on
McCourtney. Go 1 mile past the Fairgrounds
and turn R on Larkspur. 3rd driveway on L.

530-272-5541 | ccdunrite@gmail.com



MINDY OBERNE
Ceramics & Photography

8

13169 Twin Star Lane, GV
Turn off McCourtney onto Auburn Rd (opposite Fairgrounds). Go 2.5 miles, turn R on Hidden Valley Rd. R on Twin Star Ln. Look for tall bamboo entrance.

530-273-3033 | bannermountainartisans.com/mindy-oberne/



MIM MEAKIN
Watercolors

9

521 Packard Drive, GV
From Hwy 49 N/S take Hwy 20 W. Exit immediately on Mill St, turn R and R on McCourtney. Turn R on Brighton, L on Packard

530-477-8132 | mimsmeakin@sbcglobal.net



SEAN PATRICK LEYDON
Photography

10

510 Brighton Street, GV
From Hwy 49 N/S take Hwy 20 W. Exit immediately on Mill St, turn R and R on McCourtney. Turn R on Brighton.

916-768-2957 | instagram.com/seanihilist/



ANTON ELDER
Wildlife Photography

11

250 South Auburn Street, GV
From Hwy 49/20N, take Colfax/GV exit. Turn L on S. Auburn. Studio in the the waiting room of Anton's Import Auto Service.

530-913-5180 | antonelderphotography.com



LISA DENIZ
Sculpture, Paintings & Jewelry

12

128 Mill Street, GV
From Hwy 49/20N, take Colfax/GV exit. Turn L on S. Auburn, L on Neal, R on Mill. From Hwy 49/20S, take Colfax exit, turn R. Turn L on W. Main and L on Mill. Showcasing at Lucchesi Winery tasting room.

916-801-8971 | lisadeniz.com



ARTWORKS GALLERY
33 Artists, Variety of Mediums

13

113 Mill Street, GV
From Hwy 49/20N, take Colfax/GV exit. Turn L on S. Auburn, L on Neal, R on Mill. From Hwy 49/20S, take Colfax exit, turn R. Turn L on W. Main and L on Mill.

530-477-1600 | artworksgalleryco-op.com

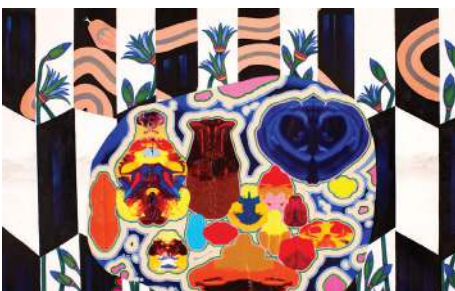

CLAIRE PUPO
Acrylic Paint, Glitter, & Paper

14

12822 Shantung Road, GV
From downtown Grass Valley go W on West Main. L on Squirrel Creek, R on Shantung (small, wooden sign). Look for Buddha sculpture at driveway.

509-863-3101 | clairepupo.com



GRASS VALLEY COURTYARD SUITES FEAT. BETSY GRAHAM
Painting

15

210 North Auburn Street, GV
From Hwy 49/20N, take Colfax/GV exit. Turn L on S. Auburn and continue onto N. Auburn. Hotel is on L past Richardson St.

530.272.7696 | gvcourtyardsuites.com



MAX REDPATH-KENNEDY
Acrylic, Oil, & Pastel Paintings

16

204 Hill Street, GV
From Hwy 49/20N, exit Colfax. L on S. Auburn. Continue on N. Auburn. L on Jill, R on Hill. From Hwy 49/20 S, exit Colfax, turn R. Follow to Washington. Continue on Jill. R on Hill.

530-906-7483 | maxredpath-kennedy.com



VISTA STUDIO 17

Oil, Pastel, & Pencil

11241 Vista Avenue, GV

From downtown Grass Valley go W on West Main. R on Alta, L on Ridge. R on Sierra. L on Vista.

530-615-7013 | facebook.com/figurativeart



BILL WILSON 18

Gourd Art

811 Morgan Ranch Drive, GV

From Hwy 49/20 take Dorsey exit and go W. Continue straight onto Sierra College Dr to Ridge Rd. At Ridge Rd. go straight onto Morgan Ranch Dr.

530-274-2711 | wm.cswilson@gmail.com



TIM WILSON 19

Rustic Metal Sculptures & Earrings

672 Glenwood Rd, GV.

From Hwy 49/20, take Brunswick exit, go W. L on Nevada City Hwy. L on Glenwood. Follow studio signs.

530-272-2093 | rusticsculptures@gmail.com



NEIGHBORHOOD CENTER OF THE ARTS 20

Mixed Media

200 Litton Dr #212, GV

From Hwy 49/20, take Dorsey exit, go W. Continue straight onto Sierra College Dr. Go around roundabout, R on Litton. Follow signs to studio at top of hill.

530-272-7287 | NCAgrassvalley.org



JILL MAHANNA 21

Oil & Mixed Media Paintings

ASiF Studios: 940 Idaho-Maryland Road, GV

From Hwy 49/20 N take Idaho Maryland Rd exit. Turn R off exit and go .7 mi to studio, on L. From downtown GV take W. Main to E. Main, and go straight thru roundabout. Idaho Maryland Rd begins here. Studio down on L.

530-277-1831 | jillmahanna.com



KATHRYN WRONSKI 21

Oil

ASiF Studios: 940 Idaho-Maryland Road, GV

See previous listing for Studio 21.

530-913-8757 | kwronski.com



BARBARA HARRIS 21

Acrylic Painting

ASiF Studios: 940 Idaho-Maryland Road, GV

See previous listing for Studio 21.

530-401-5296

instagram.com/barbara.harris.artist



DENISE WEY 21

Large Format River Paintings

ASiF Studios: 940 Idaho-Maryland Road, GV

See previous listing for Studio 21.

530-559-9112 | denisewey.com



ENCAUSTIC GUILD OF NEVADA COUNTY 21

**SHARON GRIFFITHS
BARBARA HARRIS**

Encaustic Painting

ASiF Studios: 940 Idaho-Maryland Road, GV

See previous listing for Studio 21.

530-277-9362 | sharongriffiths@sbcglobal.net



ARTISTS' STUDIO IN THE FOOTHILLS GALLERY AND VISUAL ARTS CENTER (ASIF) **21**

27 Artists, Variety of Mediums
ASIF Studios: 940 Idaho-Maryland Road, GV
 See previous listing for Studio 21.
530-274-7000 | asifstudios.com



LOMA RICA ART COLLECTIVE **22**

Various Mediums
12354 Loma Rica Drive, GV
 From Hwy 49/20 N/S exit Brunswick and go E. L on Loma Rica. Across from ReStore.
530-388-0933 | mariewolfe.com



SIERRA ROSE ALPACAS FARM **23**

Fiber Art, Yarn, Handmade Alpaca Items
15895 Greenhorn Road, GV
 From Hwy 49/20 N/S exit Brunswick and go E. L on Greenhorn. Drive 3.1 miles.
530-272-1218 | sierrarosealpacos.com



STUDIO LACEY **24**

Sterling Silver Jewelry
13215 North Meadow View Drive, GV
 From Hwy 49/20 N/S exit Brunswick and go E. L on Hwy 174. L on North Meadow View.
619-325-4592 | studiolacey.com



PHOTOGRAPHY BY DAVID WONG **25**

Fine Art Photography
13580 N. Meadow View Drive, GV
 From Hwy 49/20 N/S exit Brunswick and go E. L on Hwy 174. L on North Meadow View.
530-852-7800 | photographybydavidwong.com



LISA WILLIAMS PHOTOGRAPHY **26**

Photography of Europe
Due to unforeseen circumstances, this studio will not be open for the tour.
530-477-5422 | lisawilliamsphoto.com



JAN PELLIZZER **27**

CREATIVE SPIRITS STUDIO
 Alcohol Inks, Watercolors, Acrylics
13410 Avelina Way, GV
 From Hwy 49/20, take Brunswick exit, go E. Follow 174E to Powerline Rd, turn R. L on Lower Colfax. R on Old Coach, R on Jarvis Gann - this becomes Avelina.
530-274-9943 | jan-pellizzer.fineartamerica.com

visit downtown
Grass Valley
 sip, shop & stroll



f @historicgrassvalley

downtowngrassvalley.com

GRASS VALLEY

GRASS VALLEY STUDIO DEMOS

Many of our artists will be working when you visit their studios.

A sample of GRASS VALLEY artists with special projects and live demonstrations:



STUDIO

- 1** Knifemaking, Jewelry making, Painting, Design your own earrings
- 2** Oil painting
- 4** Palette knife painting
- 7** Painting
- 8** Playing video of our Antarctic Journeys
- 13** Various demos
- 14** Rorschach-inspired paint blots
- 15** Painting
- 16** Acrylic & oil painting
- 17** Figurative drawing, Landscape underpainting
- 18** Carving & filigree
- 19** Creation of rustic metal earrings
- 20** Painting & weaving
- 21** Painting, Encaustic painting, Encaustics
- 22** Sculpture, painting, wheel pottery
- 23** Felting soap, spinning fiber, fiber arts, meeting alpacas
- 24** Sawing, soldering, stamping, finishing, design & composition
- 25** Bring in one digital photo and David will review it to make it more artful & impactful
- 27** Inking on ceramic tiles, visitors invited to participate

GRASS VALLEY FOOD, DRINK AND LODGING



11:Eleven

WHERE TO STAY: Grass Valley Courtyard Suites, Gold Miners Inn, Holbrooke, Lambs Victorian Inn

EATS AND DRINKS: Brew Bakers, Cirino's at Main Street, Diegos, Lucchesi Vineyards & Winery, South Pine Cafe, Tofanellis, Watershed at the Owl





Art Works Gallery

An award winning gallery featuring work
by 33 local artists

113 Mill St, Grass Valley CA (530) 477-1600

artworksgalleryco-op.com



ART HERE ...



Jennifer Ruge Fine Art #29



Ron Kenedi Fine Art #30

Ancient to Modern Walls

A **MUST SEE** visit at the unique studios of
Jennifer Ruge and **Ron Kenedi** on Banner Mountain.

Art by Annette

Landscapes & Images

530-559-9290

annetewoltersartist.com

annetewoltersartist@gmail.com

www.annetewoltersartist.com



STUDIO
#40

PICTURE FRAMING

Low Prices - High Quality - Fast Service

Jerry Murphy

By appointment | 530.477.8020 | murphy@sbbmail.com

www.jerrymurphyart.com

15787 Carrie Drive, Grass Valley, CA 95949

ESSICK WOODWORKING SCHOOL



Learn the basics
or build a family
heirloom



It's fun
and
it's local



Visit us at studio #6 EssickWoodworkingSchool.com



WILD & SCENIC[®] FILM FESTIVAL

January 16-20, 2020

Nevada City + Grass Valley, CA

Five days of environmental + adventure films



FIBER ARTS CERAMICS JEWELRY UPCYCLE ART PAINTING 13024 BITNEY SPRINGS RD, NEVADA CITY BLD 9

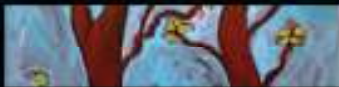

THE CURIOUS FORGE

MAKERSPACE

THECURIOUSFORGE.ORG
Membership + Studios



ARTlandish STUDIOS

13024 Bitney Springs Rd., Building 9, Nevada City, CA

ARTlandishStudios.ORG



Forest Aliya



Vlalka Varga



SK Lindsey

Working Art Studios for contemporary artists



Bonnie Hamplon



NEVADA CITY SCHOOL OF THE ARTS

in association with and located on the campus of Nevada City School of the Arts



CHELSEA WEISEL **28**

Acrylic & Watercolor

12602 Madrone Forest Drive, NC

From Hwy 49/20 N/S exit Brunswick and go E. L on Idaho Maryland, R on Madrone Forest.

707-540-4549 | chelseaweisel.com



JENNIFER RUGGE **29**

Natural Mineral Paints with Cold Wax & Oil on Wood

12811 Spring Road, NC

From 49/20 take Brunswick exit, go E. L on Old Tunnel. R on Banner Lava Cap and go 2.7 miles. R on Dobbins (Madrona Springs sign), R on Spring. Immediate L into first driveway.

530-615-4786 | jenniferrugge.com



RON KENEDI **30**

Oil Paintings & Drawings

12520 Gayle Lane, NC

From Hwy 49N/20E, take Gold Flat exit, go W. L on Nevada City Hwy. L on Banner Lava Cap. R on Gayle.

714-222-3236 | ronkenediart.com



BETH LEYDON **31**

FIBERGARTEN STUDIO

Nuno Felting & Wet Felting

11775 Forest Knolls Court, NC

From Hwy 49N/20E, take Gold Flat exit, go E. Veer R on Pittsburgh. Sharp L on Pittsburgh Mine. L on Northview, L on Forest Knolls.

530-368-1952 | facebook.com/fibergarten/



CATHERINE IONE-PERKINS **31**

Fabric Artist, Clothing & Home Decor

11775 Forest Knolls Court, NC

See previous listing for Studio 31.

530-273-5067 | flophousecreations.com



KATE DUMONT **31**

Oil Painting

11775 Forest Knolls Court, NC

See previous listing for Studio 31.

415-331-2051 | katedumont1@comcast.net



GAYLE GRANUCCI **32**

Watercolor Batik

12550 Apple Orchard Lane, NC

From Hwy 49N/20E, take Gold Flat exit, go E. R on Pittsburg, L on Apple Orchard, 1st house on left.

530-477-1614 | ggranucci@comcast.net



LAUREL VIEAUX **32**

Modern Leaded Glass

12550 Apple Orchard Lane, NC

See previous listing for Studio 32.

530-205-8308

[instagram.com/laurelvieaux](https://www.instagram.com/laurelvieaux)



LINDA C ROSE **32**

Ceramic Art with an Attitude

12550 Apple Orchard Lane, NC

See previous listing for Studio 32.

530-288-3347 | lindacrose01@gmail.com



NEVADA COUNTY CAMERA CLUB 33

Gold Country Photo Challenge Exhibit

Nevada City Picture Framing:

571 Searls Ave. Suite B.

From Hwy 49N/20E, take Gold Flat exit, go W. R on Searls Ave.

408-406-3878 | ncccameraclub.com



BARBARA SCHAFHAUSER 34

Acrylic Paintings & Charcoal Drawings

242 Brock Road, NC

From Hwy 49N/20E, take Gold Flat exit, go W. R on Zion, L on Brock. Park on Lindley St.

530-265-4688 | mtdecor@sbcglobal.net



LIL MCGILL 35

Acrylic on Canvas

447 Sacramento Street, NC

From Hwy 49N, take Sacramento St, turn L. Go to stop sign. 1st driveway on L after stop sign (yellow Victorian). Studio in the back.

530-277-0397 | lilmcgill.com



DELLA HEYWOOD 35

Watercolor

447 Sacramento Street, NC

See previous listing for Studio 35.

510-717-4253 | dellaheywood.com



OSBORN/WOODS GALLERY 36

Painting, Sculpture, Metalwork, Jewelry

325 Spring Street, NC

From Hwy 49N/20E, take the Broad St exit, turn L. Turn L on S. Pine and R on Spring. The gallery is at the top of the entrance to the Miners Foundry.

530-557-5749 | osbornwoodsgallery.com



GALLERY 125 AND MEDIA LOUNGE 37

Photography

421 Broad Street, NC

From Hwy 49N/20E, take the Broad St exit, turn L. Gallery on L, towards top of Broad.

ncgallery125@gmail.com



JERMYN FINE ART 38

Sculpture & Painting

202 N Pine Street, NC

From Hwy 49N/20E, take the Broad St exit, turn L. Turn R on N. Pine.

jermynstudios.com



PEGGY WRIGHT 39

Mixed Media

Treats: 210 Main Street, NC

From Hwy 49N/20E, take the Broad St exit, turn L. R on Union. L on Commercial, and an immediate R on Main. Treats is at bottom of Main St.

530-575-8582 | peggywrightart.com



ANNETTE WOLTERS 40

Watercolor & Acrylic

204 Clay Street, NC

From Hwy 49N/20E, take the Sacramento St exit. R on Prospect, veer R on Adams, L on Nile, L on Clay. 2nd house on L.

530-559-9290 | annetnewoltersartist.com



CHAZ DUGAS **41**
JUXTARTSTUDIOS
 Photography & Mixed Media Collage

406 Nimrod Street, NC
 From Hwy 49N/20E, take the Sacramento St exit. Turn R after Chevron. Veer R on Adams. Continue straight onto Nile St. to the last driveway on R before Nimrod.
917-498-9797 | streetartjuxtapositions.net



DAVID MCKAY **42**
FINE ART PHOTOGRAPHY
 Fine Art Photography

343 Clay Street, NC
 From Hwy 49N/20E, take Sacramento St exit, turn R after Chevron. Veer R on Adams, which becomes Clay St (continue R). Look for studio on L with white parachute.
530-265-2969 | davidmckayphotography.com



GINNY DAVIS **43**
METAL GARDEN ART
 Repurposed Metal

240 Boulder Street, NC
 From Hwy 49N/20E, take Broad St exit, go E. Go straight 2 blocks up hill (Boulder).
707-299-7069 | ginnydavismetalgardenart.com



OSCARO **44**
CERAMICS
 Ceramic Tableware

10514 Boulder Street, NC
 From Hwy 49N/20E, take Broad St exit, go E. Go straight 2 blocks up hill (Boulder).
oscaromori.tumblr.com



SUZANNE **44**
CHRIST BURR
 Nuno & Wet Felting

10514 Boulder Street, NC
 See previous listing for Studio 44.
530-277-3025 | etsy.com/shop/suzannechristburr



YVON DOCKTER **44**
CLAY AND METAL ART
 Clay & Metal Art

10514 Boulder Street, NC
 See previous listing for Studio 44.
530-559-5543 | ynotdoc@aol.com



THOMAS E. DEVINE **45**
 Oils, Drawings, Graphite

111 Nihell Street, NC
 From Hwy 49N/20E, take Broad St exit, go E. Make 1st L on Nevada, go uphill. 2nd R after stop sign.
530-265-3104 | tomsandy2@att.net



STEVE SOLINSKY **46**
 Fine Art Photography

15335 Lewis Road, NC
 Proceed from Nevada City up Hwy 20E about 3/4 mile. R on Dow. Continue straight onto Lewis.
530-265-5977 | solinskyphoto.com



**MILES TOLAND/
 JULIAN VADAS** **47**
 Painting

14858 North Bloomfield Road, NC
 Take Hwy 49N towards Downieville. Take 2nd R on N. Bloomfield Rd. Turn R at "T" on N. Bloomfield, go about 4 miles.
**505-231-1044 | milestoland.com
 julianvadas.com**



BETSY LOMBARD 48

Oil

17705 Hicks Road, NC

Take Hwy 49N towards Downieville. Take 2nd R on N. Bloomfield. L at "T" onto Lake Vera Purdon. R on Rock Creek. Go 1 mile and veer right onto Rock Creek (dirt road). 1st R onto Hicks (hard R). Go to end of road.

530-263-4791 | betsylombard.com



MARK WILCOX 48

Oil Paintings

17705 Hicks Road, NC

See previous listing for Studio 48.

530-263-3220 | facebook.com/markwilcoxart/



SUSAN LOBB PORTER 49

Acrylics, Oil & Mixed Media

14153 Misty Meadow Lane, NC

Take Hwy 49N towards Downieville. Take 2nd R on N. Bloomfield Rd. Turn L at "T" on Lake Vera Purdon. 1.25 miles to L on Misty Meadow.

530-478-9670 | slporter.com



LIZ COLLINS 50

Oil Pastel & Mixed Media

19728 Dylan Court, NC

Take Hwy 49N towards Downieville. Take 2nd R on N. Bloomfield Rd. L at "T" on Lake Vera Purdon. L on New Rome Rd, L on Dylan.

530-265-5767 | lizcollinsart.com



EILEEN BLODGETT 51

Painting & Mixed Media

11225 Golden Oaks Court, NC

Take Hwy 49N towards Downieville. R on Cement Hill. R on Golden Oaks.

530-277-9919 | eileenblodgett.com



YELLOW BARN STUDIOS 52

Multimedia

10024 Newtown Road, NC

Take Hwy 49N towards Downieville. L on Newtown at The Willo. Studio immediately on R.

530-575-5888

rmeadows@thecenterforthearts.org



BILL JUHL 53

Hand Sculpted Wooden Bowls, Vessels

12531 Lowhills Road, NC

Take Hwy 49N towards Downieville. L on Newtown, L on Discovery, R on Lowhills.

530-263-6602 | billjuhl.com



MICHELLE JEWETT 54

Acrylic & Mixed Media Paintings

13199 Loxie Lane, NC

From NC: Hwy 49N towards Downieville. L on Newtown. R on Bitney Springs, first L on Loxie. From GV: W. Main to Rough & Ready Hwy. R on Bitney Springs. After Newtown, L on Loxie.

530-277-7001 | mjewettart@gmail.com



ARTLANDISH STUDIOS 55

Painting & Printmaking,

13024 Bitney Springs Road, Building 9, NC

From NC: Hwy 49N towards Downieville. L on Newtown. R on Empress, R on Bitney Springs. From GV: W. Main to Rough & Ready Hwy. R on Bitney Springs.

916-554-0044 | artlandishstudios.org



THE CURIOUS FORGE MAKERSPACE 56

Ceramics, Painting, Metal Arts, Fiber, Jewelry, Drawings

13024 Bitney Springs Road, Building 9, NC
From NC: Hwy 49N towards Downieville. L on Newtown. R on Empress, R on Bitney Springs.
From GV: W. Main to Rough & Ready Hwy. R on Bitney Springs.

530-277-3319 | thecuriousforge.org

CAPTURE THE MOMENT...

11:eleven



WEDDINGS
PORTRAITS
EVENTS
ART PRINTS
SOCIAL MEDIA
CONTENT

Set up your appointment today...

Phone: (530)263-6609
Email: jhs.art.photo@gmail.com

Follow us on Instagram @11eleven_photography
Find us on Facebook @1ELEVEN1

LeeAnn Brook Fine Art gallery & studio Painting | Sculpture | Ceramics | Jewelry | Furniture



Open Studios
ART TALK
Sat., Oct. 19, 5-7pm
abstract artist
Michael Shemchuk talks about
the process of his
SURFACE TENSION series



Featuring the working studio of LeeAnn Brook

OPEN DAILY 12-8pm
231 BROAD STREET NEVADA CITY, CA 530.287-6160
www.leeannbrookfineart.com

NEVADA CITY

NEVADA CITY STUDIO DEMOS

Many of our artists will be working when you visit their studios.

A sample of NEVADA CITY artists with special projects and live demonstrations:



STUDIO

- 28** How to make paintings of the night sky
- 29** How to pulverize minerals into powdered paints.
- 30** Nuno felting & wet felting
- 33** Photographic processing
- 36** Painting, sculpture, metalwork, jewelrymaking
- 39** Inspirations for mixed media
- 40** Painting trees & flowers
- 42** How to adjust your photographs for dynamic images
- 43** Plasma cutting
- 44** Throwing pottery & sculpting
- 45** Painting
- 49** Painting
- 50** Oil pastel
- 51** Painting
- 52** Multimedia
- 53** Creating a wooden bowl by carving it using a powered lathe
- 55** Painting, weaving, printmaking, photo collage
- 56** Copper fold forming & more

NEVADA CITY FOOD, DRINK AND LODGING



11: Eleven

WHERE TO STAY: Inn Town Campground, Outside Inn

EATS AND DRINKS: Golden Era, Nevada City Winery, South Pine Cafe





BREAKING NEW GROUND

The renovated Center will be filled with the creative energy of the most exciting artists and allow us the flexibility to showcase a broader range of events.

By increasing the seating capacity and installing a more flexible stage and floor plan, The Center will be able to expand its mission in its own home. The Center will be able to accommodate 300 for cabaret performances, 492 for seated shows, and 725 for dancing events. The revitalized Center will allow us to deepen our impact on our city and community through the transformative power of the arts. We invite you to join us as we create a powerful new Center for the Arts in the heart of downtown Grass Valley.

To support the renovation contact Amber Jo Manuel: amanuel@thecenterforthearts.org

Demonstrate your commitment to the arts by becoming an Inaugural Supporter.



TAKE A BOW

(\$10,000)

Your name will be lit up in the main lobby and seen by audiences and artists for years to come.

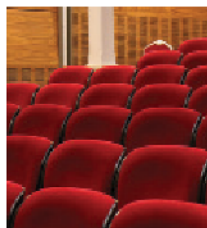

GRAB YOUR SEAT

(\$1,000)

Name one of our new 492 seats with a permanent plaque



SET THE SCENE

(\$500)

Mural on the rear-exterior of the building with your name visible by 30,000+ people annually

2019/2020 SEASON ANNOUNCE

12.8.19	Storm Large	3.18.20	Glenn Miller Orchestra
12.14.19	Mark O'Connor Band - An Appalachian Christmas	3.20-21.20	Call of the Wild
12.19.19	Windham Hill's Winter Solstice	3.22.20	The Second City Improv
12.20.19	Irish Christmas in America	3.27.20	Masters of Hawaiian Music
1.25.20	Family Fun Day	4.4.20	Dakhabrakha
2.8.20	Terry Riley & Kronos Quartet	4.23.20	Arlo Guthrie
2.13.20	Riders in the Sky	4.24.20	Marc Cohn
2.15.20	Paula Poundstone	4.25.20	Family Fun Day

Third Thursday Artwalks - Join us in the gallery at The Center every third Thursday of the month to meet the artist(s) and enjoy food and drinks! For more information visit: thecenterforthearts.org

YOUR MEMBERSHIP MATTERS

This is a big year for The Center for the Arts. We are transforming our venue for both audiences and artists. The New Center will maintain our mission to enrich the community through art while also introducing a more diverse array of amazing programming.

You can help bring us home.

Join or renew your membership to support the launch of Nevada County's first ever 500-seat premier performing arts venue! Our members are center stage.

To join & for more info, visit:
thecenterforthearts.org & click on "Get Involved"



FAN \$90 - \$249

- Member priced tickets (up to 4 tickets)
- Advance purchase opportunities
- Discounts on ticket exchanges
- Discounts on Choose Your Own Subscription Packages
- Invitations to special member-only events

CAST \$250 - \$499

- Benefits of FAN LEVEL plus:
- One \$10 ticket voucher
- One pass to the Encore Club Lounge
- Backstage tours
- Two complimentary drink coupons

DEVOTEE \$500 - \$999

- Benefits of CAST LEVEL plus:
- Two \$10 ticket vouchers*
- Four complimentary drink coupons
- Four passes to the Encore Club Lounge
- Purchase two additional member tickets per show (SIX total)

ENCORE CLUB (\$1000+)

As The Center's most generous supporters, Encore Club members are critical in sustaining our mission to promote and present the arts for the enrichment of our community. Enjoy exclusive benefits throughout the year and you have the opportunity to participate in unique events including meet-and-greet occasions with visiting artists, our annual "State of The Center" dinner, an annual complimentary appreciation event. As well, Encore members have first access to tickets when new shows are announced, reserved seating, personalized ticket services and much more.

Go Backstage with
NEXT STAGE CREW
A new kind of membership with
exclusive benefits!
\$250 or more annually for 3 years

- Next in line for early access to tickets & special announcements
- Premium seating reservations
- Private invitations to opening festivities at The New Center, including the Ribbon Cutting Ceremony in Fall 2019
- Special invitations to art receptions and beer & wine tastings
- Behind the scenes tour & sound demos
- Complimentary & discounted merchandise
- Gifts of \$1,000 or more also receive Encore Club member benefits



MEMBERSHIP FORM

Please return this portion to one of our temporary offices.

Box Office & Gallery
998 Plaza Drive, Grass Valley, CA 95945
Next to Margaritas Restaurant

Administrative Offices
125 East Main Street, Grass Valley, CA 95945
Downstairs at City Hall

I am pleased to make a tax-deductible membership contribution to
The Center for the Arts:

LEVEL _____ AMOUNT _____

Please contact me with opportunities to name a seat in The New Center.

Name _____ Date _____

Address _____

City _____ State _____ Zip _____

Email _____ Phone _____

Payment Method _____

I elect the following payment schedule:

One Payment of \$ _____ Recurring Monthly* Payments of \$ _____

Quarterly* Payments of \$ _____

Automatically renew my membership annually.

Payment Method:

Cash Check # _____ VISA / Mastercard / AMEX / Discover

Automatic payments (please attached voided check). *\$10 per payment minimum.

I wish to decline benefits and make my donation 100% tax deductible.

Card# _____ Exp _____ CVCCode _____

Membership is valid for one year from date of joining.

For more information, please visit www.thecenterforthearts.org and click "Get Involved".

THECENTERFORTHARTS.ORG · WORLDFFEST.NET

A	PG	H		P	
Artists' Studio in the Foothills		Haddy, Thomas - Stone Turning	4	Pellizzer, Jan - Creative Spirits Studio	7
Gallery & Visual Arts Center (ASiF)	7	Harris, Barbara	6	Pupo, Claire	5
ARTlandish Studios	14	Heywood, Della	12		
Art Works Gallery	5	I		R	
B		Ione-Perkins, Catherine	11	Redpath-Kennedy, Max	5
Beatty, Dave	4	J		Rose, Linda C	11
Blodgett, Eileen	14	Jermyn Fine Art	12	Rugge, Jennifer	11
Brooks, Carin	3	Jewett, Michelle	14		
C		Jones, Martha - Green Mosaics	3	S	
Christ Burr, Suzanne	13	Juhl, Bill	14	Schafhauser, Barbara	12
Collins, Liz	14	K		Sierra Rose Alpaca Farm	7
Courtright, Caroline	4	Kenedi, Ron	11	Solinsky, Steve	13
The Curious Forge MakerSpace	15	Klein, Pamela - PKlein Jewelry Design	3	Stokes, Rosemary	3
D		Knox, Warren	3	Studio Lacey	7
Davis, Ginny - Metal Garden Art	13	L		T	
Deniz, Lisa	5	Leydon, Beth - Fibergarten Studio	11	Toland, Miles	13
Devine, Thomas E.	13	Leydon, Sean Patrick	5	V	
Dockter, Yvon - Clay & Metal Art	13	Lobb Porter, Susan	14	Vadas, Julian	13
Dormeyer, Antje	4	Loma Rica Art Collective	7	Vieaux, Laurel	11
Dugas, Chaz - JuxtArtStudios	13	Lombard, Betsy	14	Vista Studio	6
Dumont, Kate	11	Lowe, Elizabeth T.	4	W	
Dutra, Donna	4	M		Wey, Denise	6
E		Mahanna, Jill	6	Weisel, Chelsea	11
Elder, Anton	5	Markham, Jane	3	Wronski, Kathryn	6
Encaustic Guild of Nevada County	6	McGill, Lil	12	Williams, Lisa	7
Essick Woodworks	4	McKay, David - Fine Art Photography	13	Wilcox, Mark	14
F		Meakin, Mirn	5	Wilson, Bill	6
Foxen, Deb	4	Murphy, Jerry	3	Wilson, Tim	6
G		N		Wolff, Katie	3
Gallery 125 & Media Lounge	12	Neighborhood Center for the Arts	6	Wolters, Annette	12
Gaumer-Giacoletto, Sylviane	4	Nevada County Camera Club	12	Wong, David	7
Gordin, Jay	3	O		Wright, Peggy	12
Granucci, Gayle	11	Oberne, Mindy - Twin Star Gallery	5	Y	
Graham, Betsy	5	Osborn/Woods Gallery	12	Yellow Barn Studios	14
Grass Valley Courtyard Suites	5	OscarO Ceramics	13		
Griffiths, Sharon	6				

THANK YOU TO OUR SPONSORS



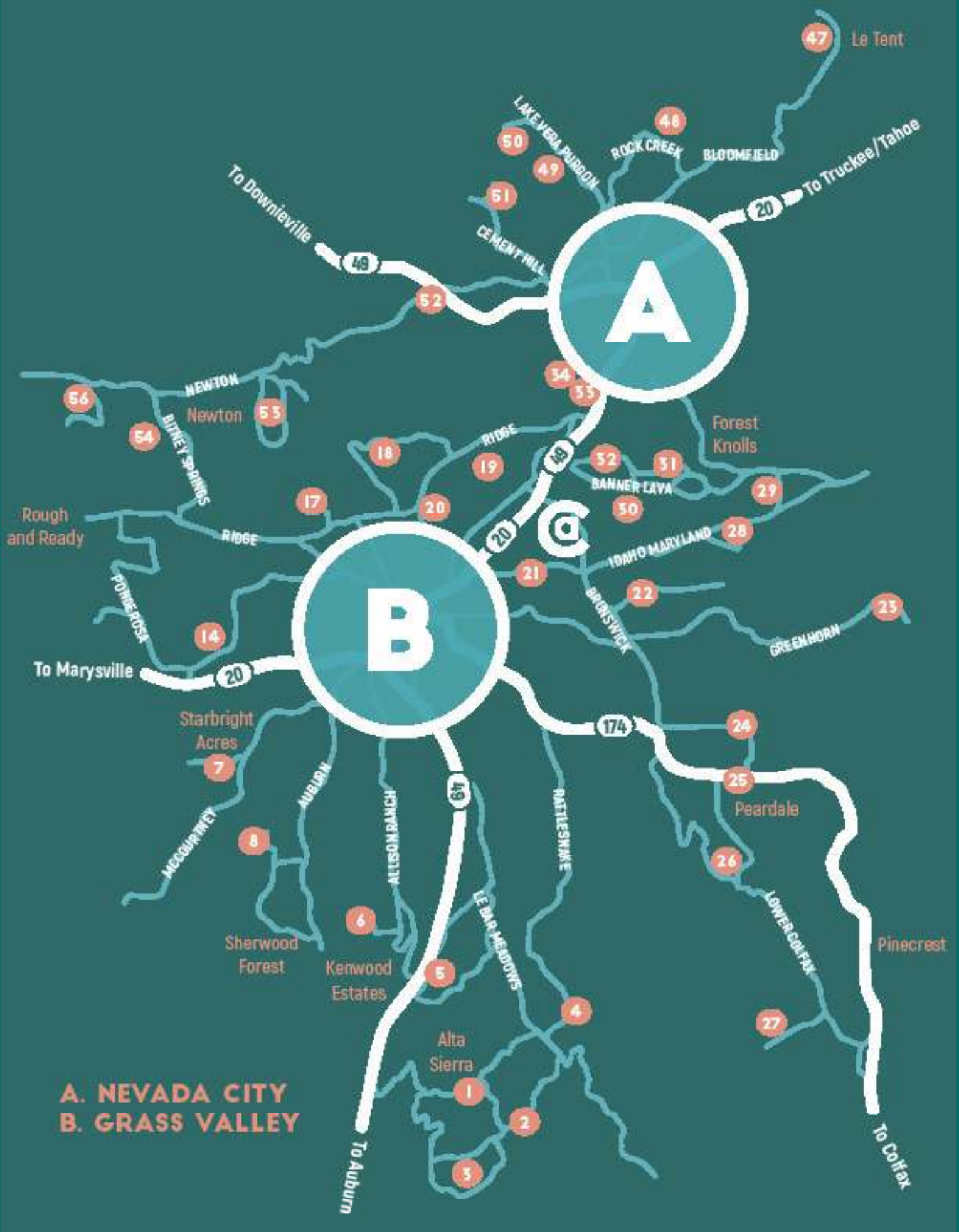

Le Tent 47

ROCK CREEK 48
 BLOOMFIELD

To Downieville 49

To Truckee/Tahoe 20

A

LAKE WEA RIBBON
 CEMENT HILL 51

NEWTON
 Newton 53
 BIRNEY SPINGS 54
 56

Rough and Ready

B

Forest Knolls

RIDGE
 BANNER CANYON 52
 51
 50

POWDER ROCK

To Marysville 20

C

TOWNSHIP MARYLAND 28

GREEN HORN 25

BIRCH SWICK 22

Starbright Acres 7

MCCOURTNEY 8

AUBURN

ALLISON RANCH

PATLESNAKE

174

Peardale 25

Sherwood Forest

Kenwood Estates 6

Alta Sierra 1

2

3

LE BAR MEADOWS 4

24

26

27

Pincrest

To Auburn

To Colfax

A. NEVADA CITY

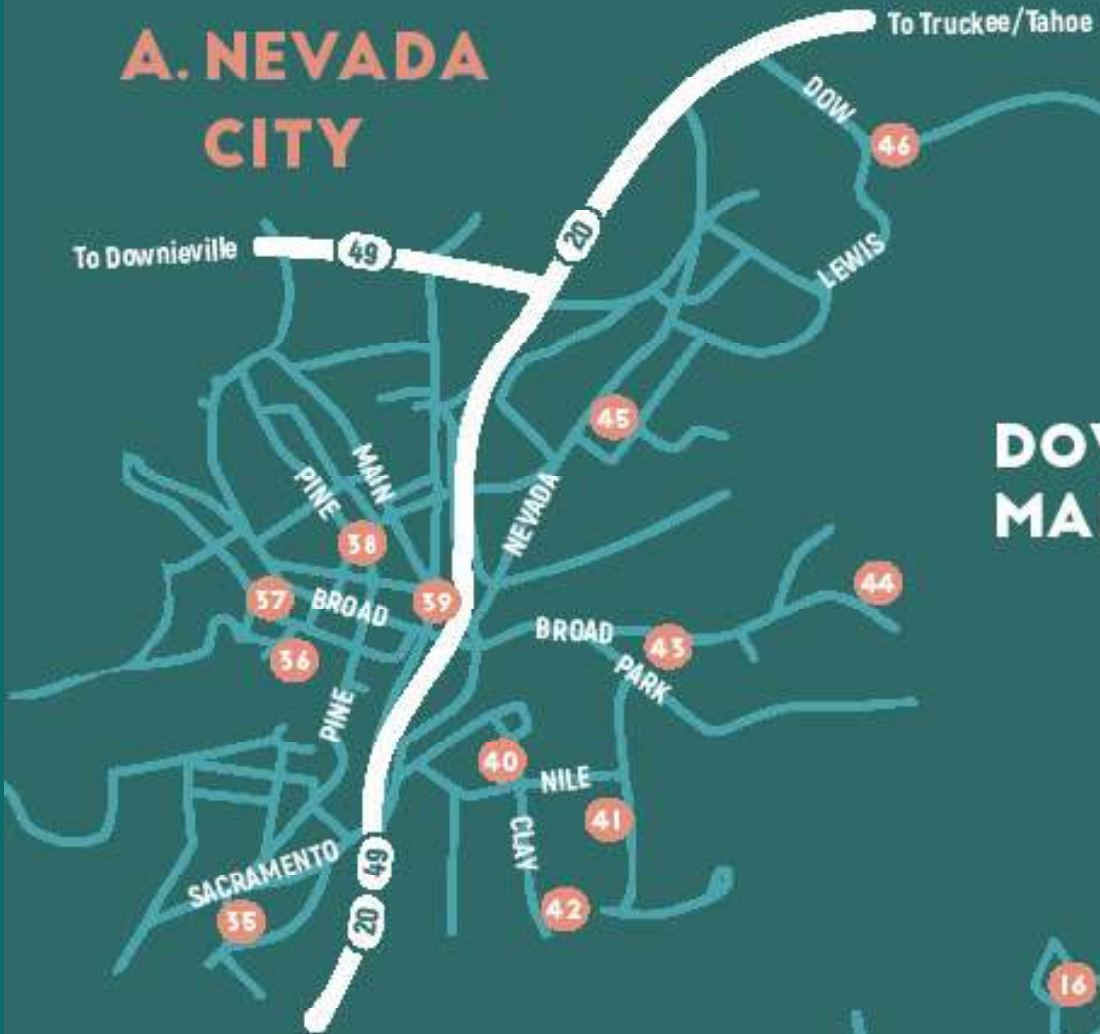

DOWNTOWN MAPS

B. GRASS VALLEY





TORINO ITALY 1911



EDWENAL

STOBIE
#43



PEOPLE PEOPLE EATER



WISH MAKER

Gimmy Davis Metal Garden Art

(707) 299-7069 • www.gimmydavismetalgardenart.com

240 Boulder Street | Nevada City, CA 95959